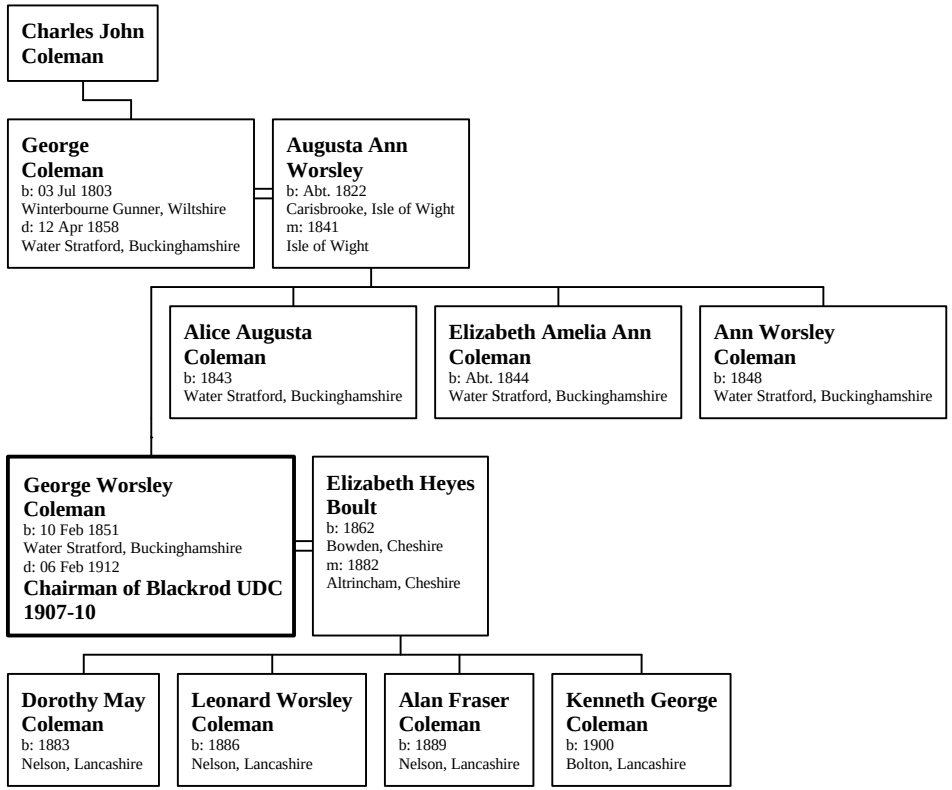Family of George Worsley Coleman