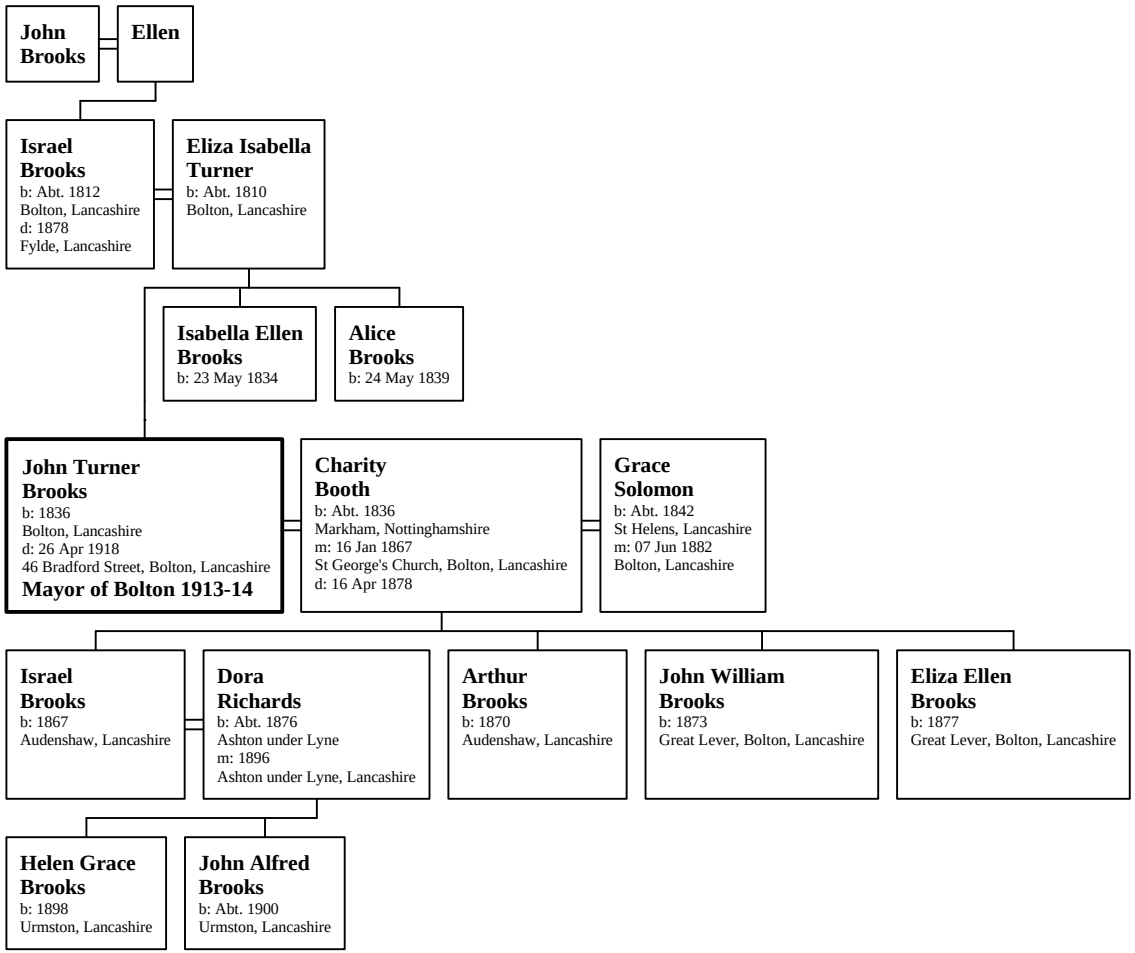Family of John Turner Brooks