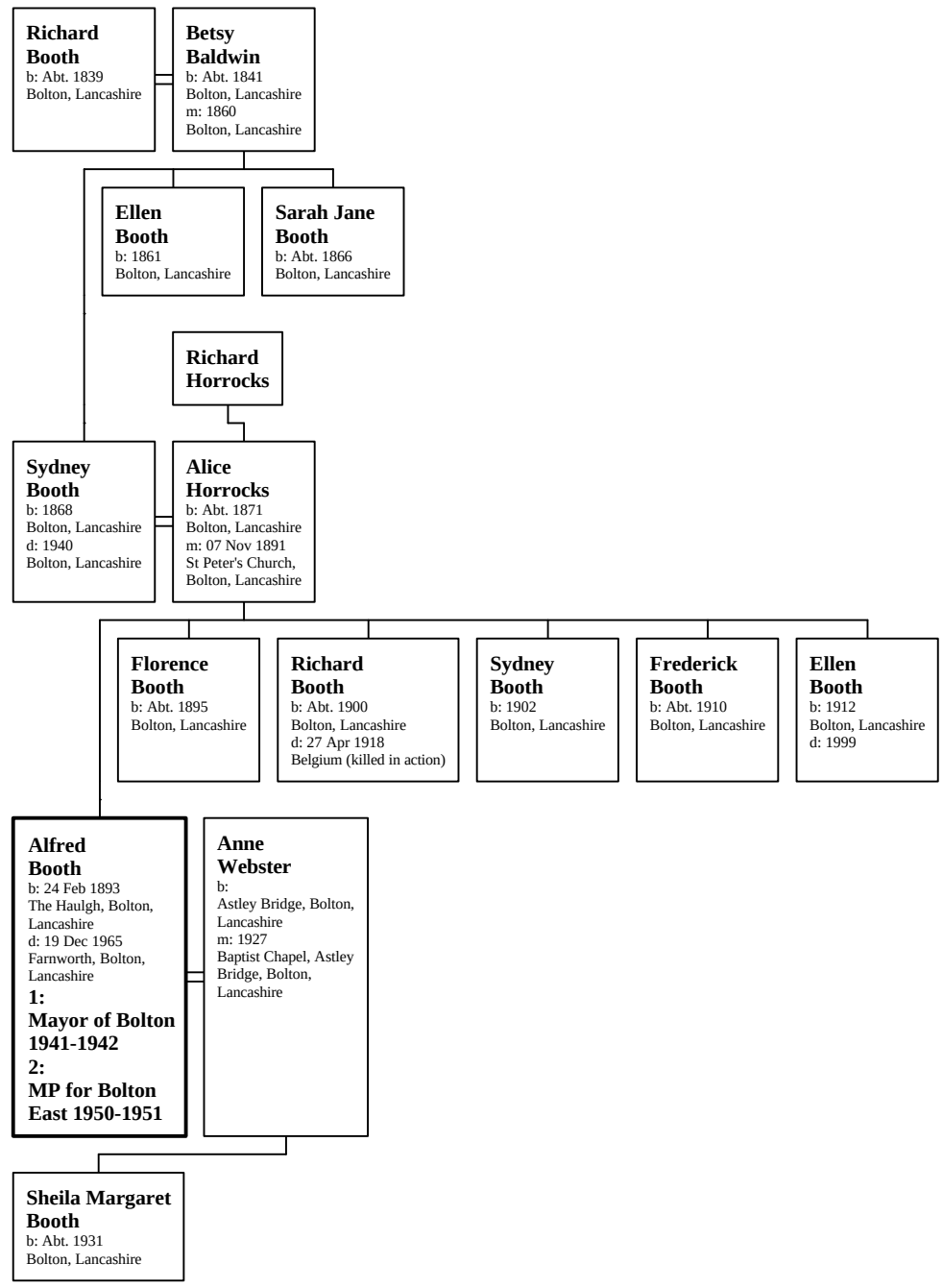Family of Alfred Booth