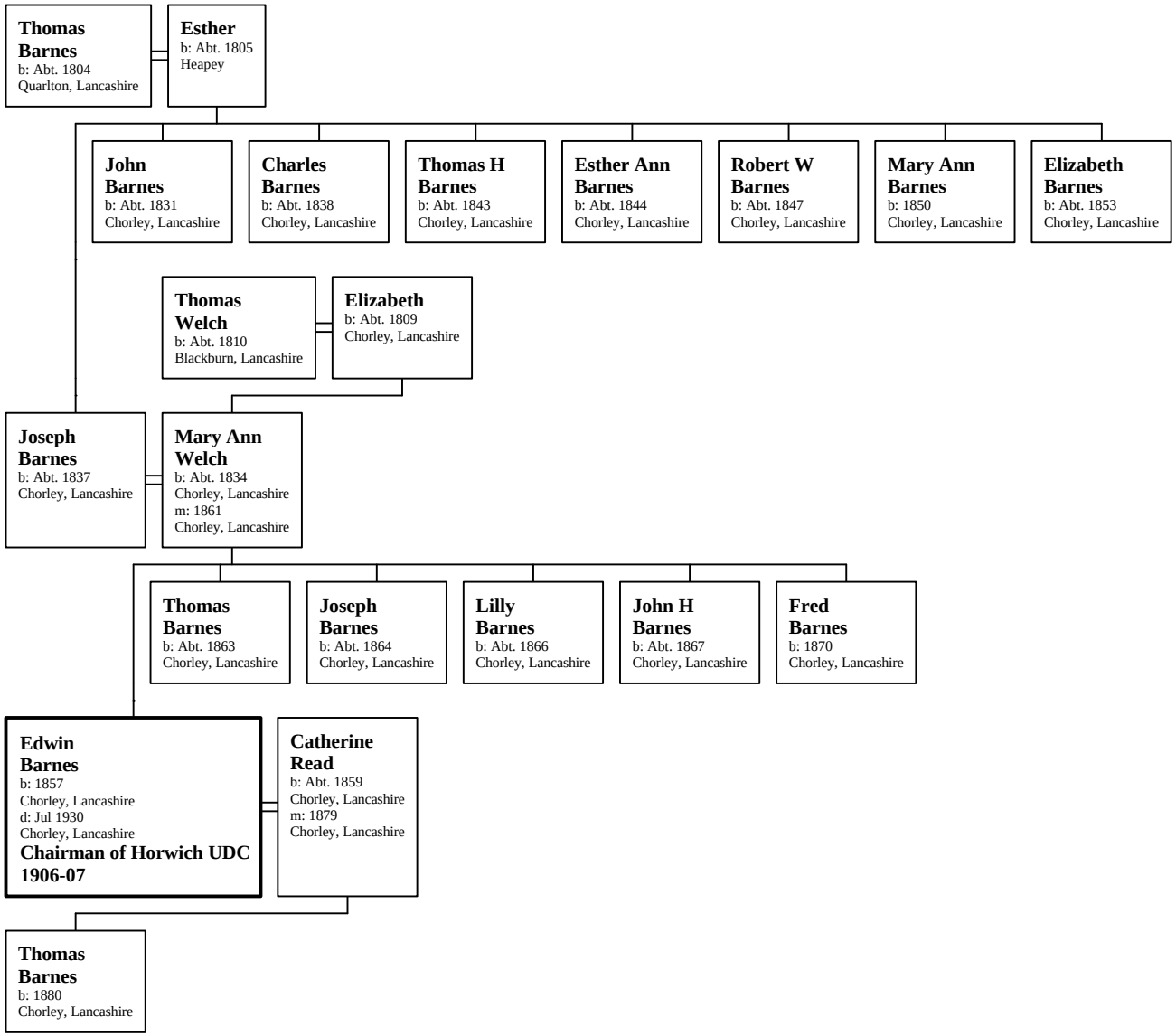Family of Edwin Barnes